

WGBU-90-140

WGBU-90-140, Residual current relay

Code: P16024.

> Usefull diam.(mm): 140
> IΔn (A): 0,03 ... 3 A
> Delay: 0,02...1 s
> Mounting: Panel background

Description

The **WGBU** Series is a compact residual current protection system. It is composed of a toroidal transformer with a built-in residual current relay.

- Multi-range electronic relay
  - The sensitivity can be adjusted to 0.03 ... 3 A
  - Trigger delay of 0.02 ... 1 s, adjustable
- Type A relay with high frequency current filtering and high immunity. Monitoring in true root mean square (TRMS).
- LED indicators:
  - Grid connection LED
  - Pre-alarm and trigger LED: 1 flash every 2 s, leak between 25 and 50 % of the sensitivity selected; 1 flash every 1 s, leak between 50 and 75 % of the sensitivity selected; 1 flash every 0.5 s, leak exceeding 75 % of the sensitivity selected; permanently lit, trigger of the residual current protection.

Application

The WGBU series offers a reliable residual current protection, with simpler cabling and savings in the assembly time. In addition, installation is very simple, thanks to its compact dimensions.

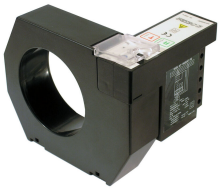

WGBU-90-140

Transformer with built-in residual current relay.

Code: P16024.

Specifications

AC power supply, insulation

Test voltage (kV)	2,5 kV ~

AC power supply

Frequency	50/60 Hz
Nominal voltage	110/230 V ~ ±20 %

Mechanical characteristics

Size (mm) width x height x depth	220 x 196 x 113 (mm)
Fastening	DIN rail
Weight (kg)	1,243

Environmental characteristics

Protection class	IP 20 (terminals), IP 41 (rear panel)
Working temperature	-10 ... +50 °C

Standards

Standards	IEC 1008, IEC 255-5, UNE 801-2, UNE 801-3, UNE 801-4, UNE 60730-1

Other digital relay outputs

Insulation voltage	250 V ~
Electrical life	2 x 105

Digital relay outputs

Nominal current	6 A ~
Nominal voltage	250 V ~
Resistive load (max.)	250 Vca / 8 Aca

Differential protection

Type	Type A ultra-immunised
Sensitivity (IΔn), A	0,03 ... 3 (seleccionable)
Delay time (tΔ)	0.02... 5 s (selectable)
Transformer	Built-in, WG series

Protection

LED indication	Power supply voltage Earth leakage tripping Prealarm
Measure	True root mean square (TRMS)
Circuit breaker type	Contactor or Circuit Breaker + trigger coil

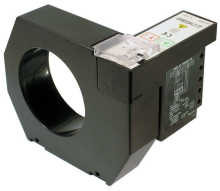

WGBU-90-140

Transformer with built-in residual current relay.

Code: P16024.

WGBU
Transformer with built-in residual current relay, type A ultraimmunized

CODE	TYPE	Usefull diam.(mm)	IΔn (A)
Relay mounted at 90°. It allows to reduce the mounting space			
P16021.	WGBU-90-35	35	0,03 ... 3 A
P16022.	WGBU-90-70	70	0,03 ... 3 A
P16023.	WGBU-90-105	105	0,03 ... 3 A
P16024.	WGBU-90-140	140	0,03 ... 3 A
P16025.	WGBU-90-210	210	0,03 ... 3 A
P16011.	WGBU-35	35	0,03 ... 3 A
P16012.	WGBU-70	70	0,03 ... 3 A
P16013.	WGBU-105	105	0,03 ... 3 A
P16014.	WGBU-140	140	0,03 ... 3 A
P16015.	WGBU-210	210	0,03 ... 3 A

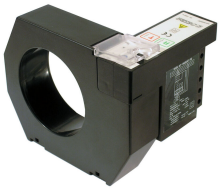

WGBU-90-140

Transformer with built-in residual current relay.

Code: P16024.

Dimensions

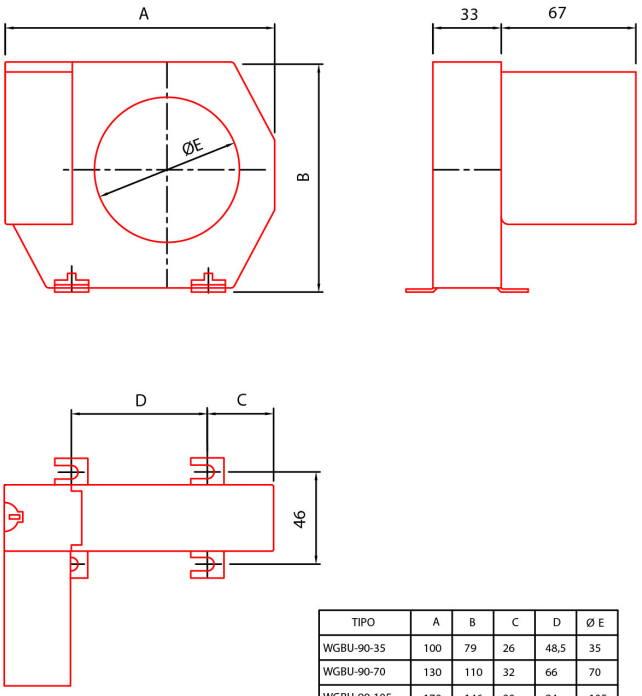

TIPO	A	B	C	D	Ø E
WGBU-90-35	100	79	26	48,5	35
WGBU-90-70	130	110	32	66	70
WGBU-90-105	170	146	38	94	105
WGBU-90-140	220	196	48,5	123	140
WGBU-90-210	299	284	69	161	210

Connections

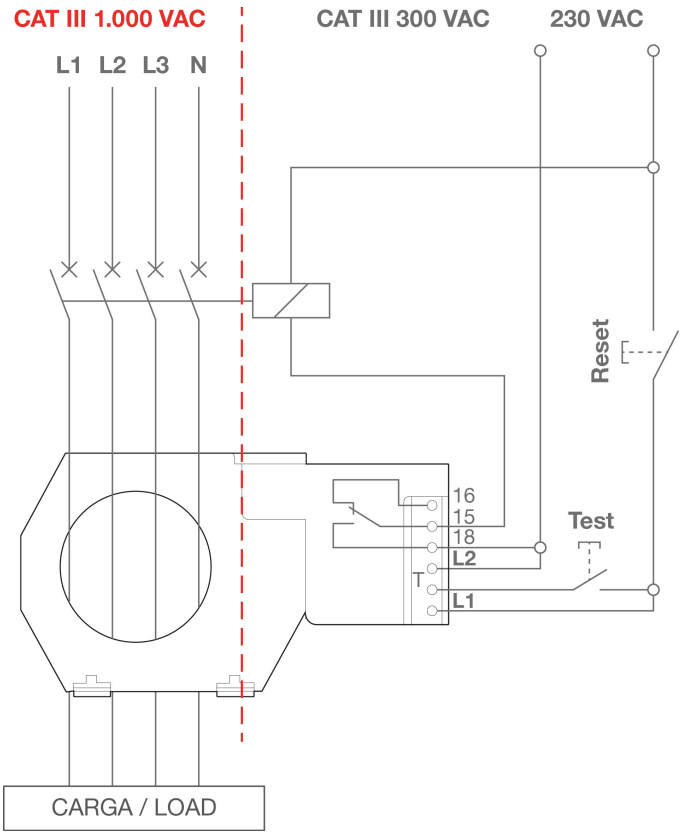

Creation date: 24/11/2026 - CIRCUTOR, SAU reserves the right to make technical changes or modify the content/images of this document without prior notice, in order to improve its reliability, functionality, design or for other reasons.
It accepts no liability for any errors, inaccuracies or possible lack of information in this document.